

I HEREBY CERTIFY THAT THIS PLAN, SPECIFICATION OR REPORT WAS PREPARED BY ME OR UNDER MY DIRECT SUPERVISION AND THAT I AM A DULY REGISTERED PROFESSIONAL CIVIL ENGINEER UNDER THE LAWS OF THE STATE OF MINNESOTA.

*Joseph S. Rinke*  
JOSEPH S. RINKE  
# 52716  
LICENSE NO.

JANUARY 21, 2020  
DATE:

DRAWING ORIENTATION & SCALE

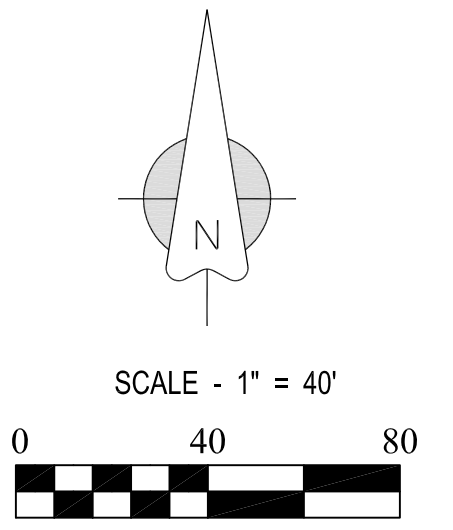

CLIENT NAME / JOB ADDRESS

**OUTDOOR ESCAPES**  
505 WILLOW DRIVE  
ORONO, MN

ESTIMATED FILL FOR PROPOSED BERM  
= 1,350 CUBIC YARDS

**LEGEND**

- CATCH BASIN
- FIRE HYDRANT
- POWER POLE
- MANHOLE
- TELEPHONE PED.
- ELEC. TRANSFORMER
- WELL
- GATE VALVE
- LIGHT POLE
- FENCE LINE
- SANITARY SEWER LINE
- WATER LINE
- GAS LINE
- STORM DRAIN LINE
- OVERHEAD UTILITY LINE
- EXISTING CONTOUR
- EXISTING SPOT ELEVATION
- PROPOSED CONTOUR
- CONCRETE SURFACE

DATE REVISION DESCRIPTION

DATE SURVEYED: OCTOBER 14, 2019

DATE DRAFTED: JANUARY 21, 2020

SHEET TITLE  
**PROPOSED SURVEY**

DRAWING NUMBER  
**191475 JR**

SHEET SIZE **22 X 34**

SHEET NUMBER  
**S1**  
SHEET 1 OF 1

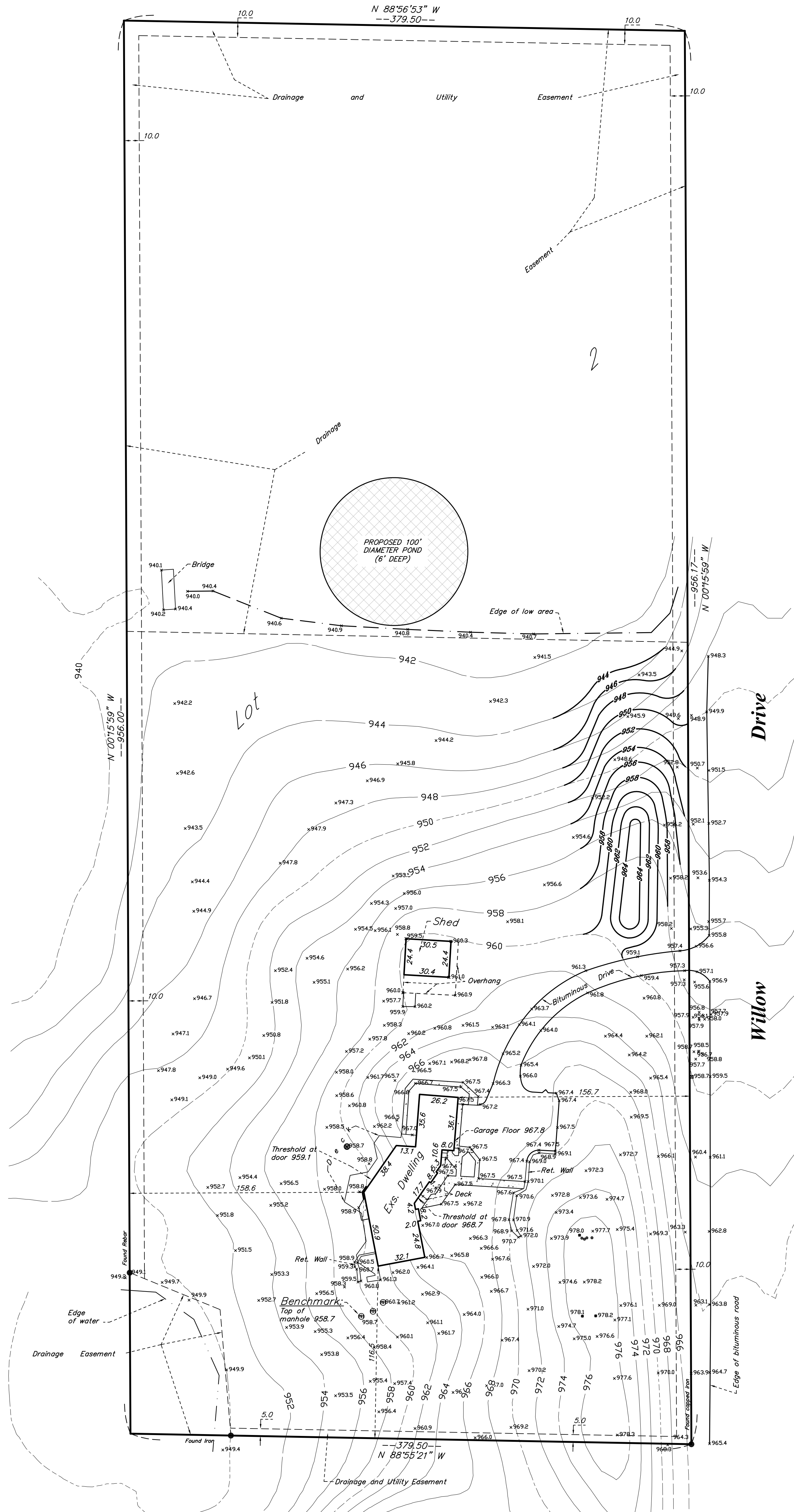

**LEGAL DESCRIPTION:**

Lot 2, Block 1, MAJESTIC SPRUCE ADDITION, Hennepin County, Minnesota.

**SCOPE OF WORK & LIMITATIONS:**

- Showing the length and direction of boundary lines of the legal description listed above. The scope of our services does not include determining what you own, which is a legal matter. Please check the legal description with your records or consult with competent legal counsel, if necessary, to make sure that it is correct and that any matters of record, such as easements, that you wish to be included on the survey have been shown.
- Showing the location of observed existing improvements we deem necessary for the survey.
- Setting survey markers or verifying existing survey markers to establish the corners of the property.
- This survey has been completed without the benefit of a current title commitment. There may be existing easements or other encumbrances that would be revealed by a current title commitment. Therefore, this survey does not purport to show any easements or encumbrances other than the ones shown hereon.
- Showing elevations on the site at selected locations to give some indication of the topography of the site. We have also provided a benchmark for your use in determining elevations for construction on this site. The elevations shown relate only to the benchmark provided on this survey. Use that benchmark and check at least one other feature shown on the survey when determining other elevations for use on this site or before beginning construction. Note that the contours were derived from LIDAR contouring.
- Note that all building dimensions and building tie dimensions to the property lines, are taken from the siding and or stucco of the building.

**STANDARD SYMBOLS & CONVENTIONS:**

"●" Denotes iron survey marker, set, unless otherwise noted.