

Hennepin County Natural Resources Map

Date: 11/16/2018

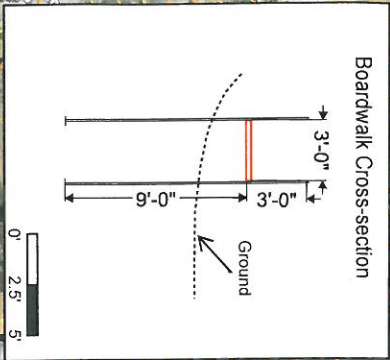
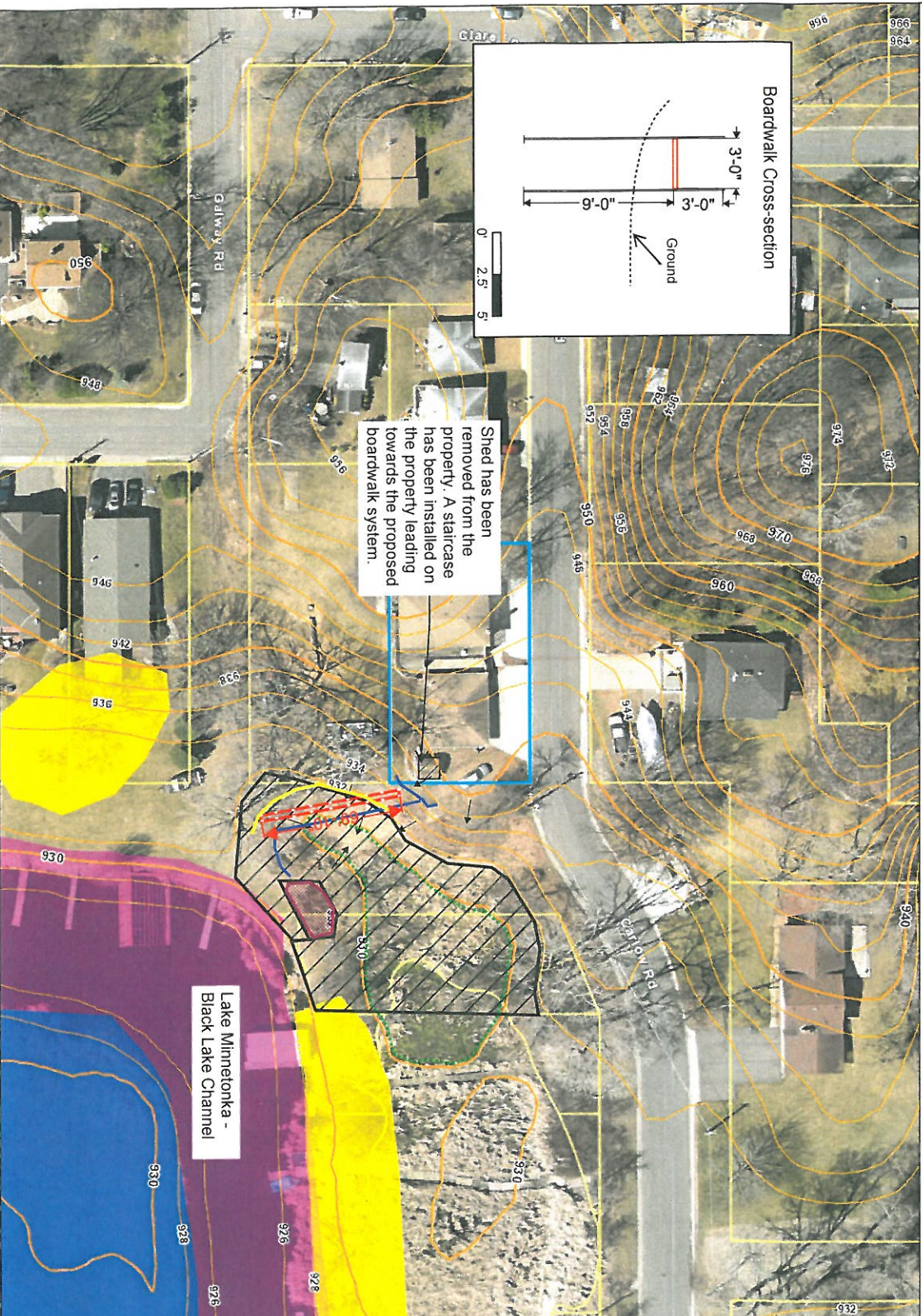

Shed has been removed from the property. A staircase has been installed on the property leading towards the proposed boardwalk system.

Lake Minnetonka - Black Lake Channel

<p>Legend</p> <p>2 Foot Elevation Contours</p> <ul style="list-style-type: none"> Index Intermediate 	
<p>Wetlands</p> <ul style="list-style-type: none"> Potential Wetland - HCM/I Probable Wetland - HCM/I Probable Wetland - NMI DNR Public Waters 	
<p>Proposed Construction</p> <ul style="list-style-type: none"> Boardwalk System 	
<p>Erosion Control Permit Items</p> <ul style="list-style-type: none"> Biorolls Drainage Flow Arrows 100 year flood elevation - 931.5' (Conservative location estimated) OHML elevation - 929.4' (Conservative location estimated) 	
<ul style="list-style-type: none"> Floodplain Non - Floodplain 2014 Delineated Boundary 	
<p>PID: 1911723230015 Address: 4731 CARL OW RD, MOUND Owner Name: JACQUELINE STRAIT Acres: 0.19</p>	
<p>Comments:</p> <p>- There will be no changes to existing contours</p>	
<p>1 inch = 50 feet</p> <p>North Arrow</p>	
<p><small>This data (i) is furnished "AS IS" with no representation as to complete or accuracy; (ii) is furnished with no warranty of any kind, and Hennepin County shall not be liable for any damage, injury or loss resulting from its data. COPYRIGHT © HENNEPIN COUNTY 2018</small></p>	

Boardwalk Cross-section

